



Retina Foundation
Leading Research... Saving Sight



2020 - Q1 2021
IMPACT REPORT

A Letter from the CEO

Dear Retina Foundation Family and Friends,

More than any year before, 2020 challenged and changed all of us at the Retina Foundation. However, what has not changed is our continued dedication to advancing our mission to prevent vision loss and restore sight through innovative research and treatment for our three core areas of research: pediatric eye conditions, inherited eye diseases, and age-related macular degeneration (AMD).



When the COVID-19 pandemic transformed our way of life seemingly overnight, we collectively adapted to ensure continued progress in research, patient care, and community engagement. The Retina Foundation developed creative and safe ways to continue to provide specialized vision evaluations, genetic testing and counseling, and participation in clinical trials. I am proud of our devoted team who refocused and were able to accomplish remarkable outcomes in the face of adversity in 2020:

- Completed vision evaluations for more than 1,500 children and adults
- Worked with our research partners to write 41 peer-reviewed publications
- Shifted to virtual platforms to participate in 45 conference presentations
- Conducted a total of 64 research studies, 23 of which were initiated in 2020

Despite the hardships of the past year, there is also so much to celebrate! August 2020 marked the one-year anniversary of the opening for the Vision and Neurodevelopment Laboratory, directed by Krista Kelly, Ph.D. Additionally, I am pleased to share that we have raised over 40% of our \$3.5 million goal to recruit a new laboratory director to expand our research for AMD. With guidance from our dedicated Board of Directors, we are paving a robust path toward an exciting future. With the continued support from individuals like you, the Retina Foundation will continue to be the world-class research institute we are today.

It is an honor to join forces in our endeavors with outstanding friends, partners, and gracious donors across the United States and around the world. To all of you, I extend my deepest thanks and appreciation. As Helen Keller once said, "Alone we can do so little; together we can do so much."

Sincerely,

A handwritten signature in black ink, appearing to read "Karl G. Csaky". The signature is fluid and cursive, with the first name "Karl" being more prominent.

Karl G. Csaky, M.D., Ph.D.
Chief Executive and Medical Officer

2021 Board of Directors



TIA S. TOMLIN
Momentum
Independent
Network, Inc.



**RAJIV ANAND,
M.D.**
Texas Retina
Associates



DIANE BODDY
Community
Volunteer



**DAVID
CALLANAN,
M.D.**
Texas Retina
Associates



**MEHMET
CANDAS, PH.D.**
University of Texas
at Dallas



LOIS J. CARVER
JPMorgan Chase
& Co.



ALEX M. CENA
Morgan Stanley



LORI DAO, M.D.
Pediatric
Ophthalmology,
P.A.



**LAURIE
DOTTER, CPA**
Community
Volunteer



**STEVEN
EISNAUGLE**
Wealth Advisor



**REHAM EL-
SHERAZI, CPA**
Lane Gorman
Trubitt, LLC



**LOUIS L.
GRABOWSKY**
Juniper Capital
Management



**REBECCA
HICKS**

Hicks Law Group,
PLLC



**WILLIAM L.
HUTTON, M.D.**

MedSynergies,
Retina
Foundation, TRA



MARC H. KLEIN

Holland & Knight



**RICHARD A.
MASSMAN**

Hunt
Consolidated
(Ret.)



**JAMES H.
MERRITT, M.D.**

Oculoplastic
Associates of
Texas



MICKEY MUNIR

Sharif & Munir
Custom Homes



**EVELYN J.
PULLIAM**

Toyota Financial
Services



**NANCY
ROGERS**

Community
Volunteer



**THERESE
ROURK**

Compass Real
Estate



KRISTY SANDS

Community
Volunteer



**RICHARD
SCHAAR, PH.D.**

Texas Instruments
(Ret.)



**RAND
SPENCER, M.D.**

Texas Retina
Associates



STACEY THOMPSON

Dell Technologies



ROBERT C. WANG, M.D.

Texas Retina Associates

Age-Related Macular Degeneration (AMD)

Leading the Way in Patient Care Here's How:



1

Determining the stage of your AMD



2

Genetic testing and analysis to determine your risk of AMD progression



3

Individualizing treatment options for your AMD



4

Connecting you with clinical trial opportunities

Pushing the Envelope in Basic Science By:



Developing a one-of-a-kind therapy for dry AMD



Conducting translational research that will move from the laboratory to the patient clinic



Recruiting a new Laboratory Director for AMD to complement existing research efforts



Karl Csaky, M.D., Ph.D.
Chief Executive and Medical Officer
T. Boone Pickens
Director
Clinical Center of Innovation for AMD

After his tenure at Duke University and the National Eye Institute, Dr. Csaky joined the Retina Foundation in 2009. He is a board-certified ophthalmologist and vitreoretinal specialist. He participates in clinical trials for AMD and leads a team of researchers who are developing novel diagnostics and therapies for AMD.

Pediatric Eye Conditions



**Eileen Birch,
Ph.D.**
**Director, Crystal
Charity Ball
Pediatric Vision
Laboratory**

Dr. Birch joined the Retina Foundation in July 1982, after completing her post-doctoral fellowship at Massachusetts Institute of Technology. She received her doctorate from the University of California, Santa Barbara. Dr. Birch has dedicated her life to conducting sight-saving research to help infants and children with eye conditions.



**Krista Kelly,
Ph.D.**
**Director, Vision and
Neurodevelopment
Laboratory**

Dr. Kelly received her doctorate from York University and completed her Postdoctoral Fellowship at the Retina Foundation. Her transition to an independent career, as the Retina Foundation's newest Director, is supported by the National Eye Institute. She is dedicated to investigating the impact of eye conditions on children's everyday life.

Accelerating Research to Meet Our Goals:



1

Developing more accurate technologies for preschool vision screening



2

Conducting clinical trials of novel treatments for strabismus (misaligned eyes) and amblyopia (lazy eye)



3

Crafting new approaches to improving the child's compliance with treatment

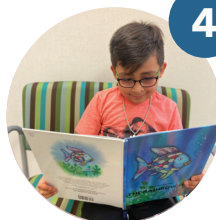

4

Determining how eye conditions affect the child's reading speed, eye-hand coordination, balance, walking, self-perception, and quality of life

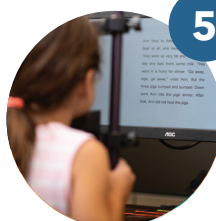

5

Investigating potential causes of slow reading and motor impairments in children with eye conditions, such as the child's eye movements



"We found out today that I don't need glasses anymore, and I might just be okay without them because my eye got so strong and improved so much. Thank you, Retina Foundation."

- KATE LOCKWOOD,
PEDIATRIC EYE CONDITIONS PATIENT

Conducting Groundbreaking Research:

Inherited Retinal Diseases



1

Working with 4 approaches to more effectively deliver gene vectors or mRNA to the retina



2

Connecting eligible individuals with clinical trials at the Retina Foundation



3

Growing our genetic database, which currently has more than 9,100 patients with inherited retinal diseases



4

Completing detailed clinical-work for individuals with identified gene mutations



5

Developing a deep machine learning (artificial intelligence) program for analyzing retina scans



"I think that everyone should have a chance to see what this world offers."

- MASON TWOCROW,
INHERITED EYE
DISEASE PATIENT



David Birch, Ph.D. Director, Rose-Silverthorne Retinal Degenerations Laboratory

Dr. Birch is the first scientist hired by the Retina

Foundation in July 1982 while working at Harvard Medical School. He received his doctorate from the University of California, Santa Barbara. Dr. Birch has developed game-changing electrophysiological and imaging techniques and is a leader in clinical trials of gene therapy for inherited eye diseases.



Yi-Zhong Wang, Ph.D. Director, Macular Function Laboratory

Dr. Wang joined the Retina Foundation in 1998 after his postdoctoral

training at McGill University. He conducts clinical studies focused on how eye diseases affect retinal structure and visual perception. His special projects are aimed at developing new tools and technologies to help patients with macular degeneration and inherited eye diseases.

2020 Retina Foundation Financials

JANUARY 1 - DECEMBER 31, 2020

The Retina Foundation is **advancing research** for pediatric eye conditions, inherited eye diseases, and age-related macular degeneration because of the **generosity** of foundations, corporations, and **people like you**.

Support & Revenue:

\$6,427,224

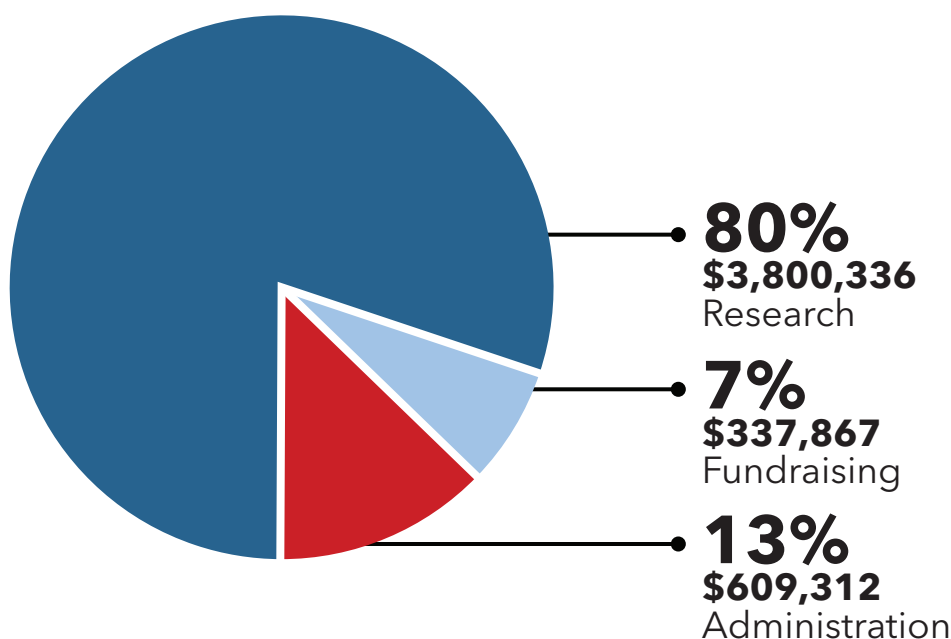
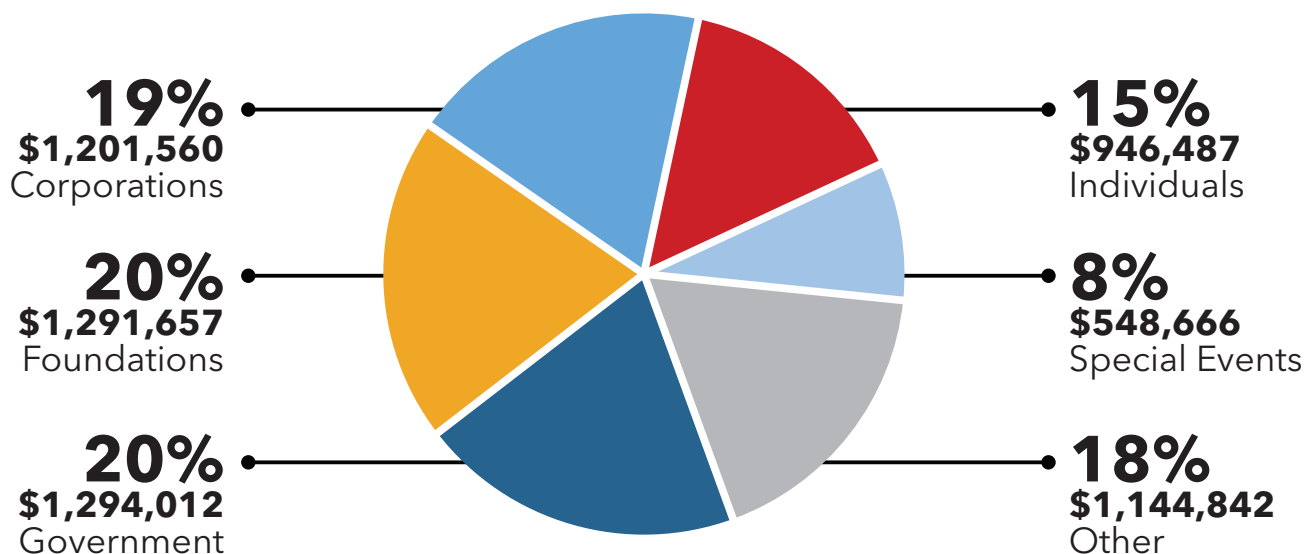

Functional Expenses:
\$4,747,515

"Thanks to all who support this amazing independent research institution. Because of our supporters' dedication to the Retina Foundation, our scientists are able to advance research and save sight."



- TIA TOMLIN,
BOARD CHAIR
(2019 - 2021)

Annual Giving

JANUARY 1, 2020 - MARCH 31, 2021

INNOVATOR (\$100,000 - \$500,000)

Lyda Hill
Sue and William Hutton, M.D.
J. Willis Johnson III*
Helen K. and Robert G. McGraw
The Rosewood Foundation
The Sands Foundation
The Jasper L. and Jack Denton Wilson Foundation

ILLUMINATOR (\$25,000 - \$99,999)

The Theodore & Beulah Beasley Foundation
Harry W. Bass, Jr. Foundation
Amon G. Carter Foundation
Norma Demetrion*
Fichtenbaum Charitable Trust
Edward C. Fogg III & Lisbeth A. Fogg Charitable Trust
Hoblitzelle Foundation
Nancy and W. Herbert Hunt
Jeffrey Moskow Trust
ORIX Foundation
Bridget Russell
The John and Bonnie Strauss Foundation

"It is my honor to support the Retina Foundation and their innovative research for age-related macular degeneration."



- LYDA HILL

ACCELERATOR (\$10,000 - \$24,999)

Ann Snyder Harrod
Hartford Foundation for Public Giving
Jill and Grant Henderson
Judy and Harold Kaye, M.D.
Lottye Brodsky Lyle, Ph.D. and Bobby B. Lyle, Ed.D.
Bobbi and Richard Massman
Megan and William McManemin
Virginia and Jake Murrah
The Rees-Jones Foundation
Nancy and Stephen Rogers
Margaret Ryan
Judy and Charles Shelton
Robert Wang, M.D.
Amy and Paul Wilson

TRANSFORMER (\$5,000 - \$9,999)

Amegy Bank of Texas
Valerie and Michael Bakes
Susan and Pryor Blackwell
Barbara and Mason Brown
Sandy and David Callanan, M.D.
Cornea Associates of Texas
Catherine A. Corrigan
CyberGrants Inc.
Evelyn M. Davies Foundation
Dell Employee Engagement Fund
General Atomics
Great Southern Bank

*deceased

Joyce Harrison
Suzan and Adam Hurley
Angela and Marc Klein
Tracey and Aaron
Kozmetsky
The Elizabeth Born Linz
Foundation
Shirley and James Love
Susie and Sandy
McDonough
Drs. Susanna and James
Merritt
Michele and Mickey Munir
Phyllis and Bobby Ray
Texas Retina Associates
Jackson Walker
Amy and Leslie Ware
Susan and Samuel
Williams

COLLABORATOR (\$2,500 - \$4,999)

Anonymous
Diane Boddy
Marjorie and James Bos
Theresa Brillhart
Annette Corman
Arnold Davidson
Lynne and Charles
Dedmon
Delta Gamma Foundation
of Dallas
Laurie and Douglas Dotter
Nancy and Gary Fish, M.D.
Bunny and Harold
Ginsburg
Penni and Michael Hansen
Caroline L. Hunt

Rebecca Hicks and James
Jennings
Sally and Ralph "Red Dog"
Jones
Georgia and Marc Lyons
Carol and Patrick McEvoy,
Jr.
NewGen Strategies and
Solutions, LLC
Nichols Family Foundation
Northern Trust
Margot Perot
Vivian and Richard Schaar,
Ph.D.
Rand Spencer, M.D.
Dessa and Harold Spidle
Texas Instruments
Foundation
Topgolf
Elaine and Bradley Wolken

CONTRIBUTOR (\$500 - \$2,499)

Cindy and Joseph Abbate
Albertsons Safeway
Anonymous
Karla Cross Arundel
Susan and William
Banowsky
Lisa and John Bartling
Kay and Will Beecherl
Jenny and Jason
Bessonette
Cyril Birch, Ph.D.
Eileen Birch, Ph.D. and
David Birch, Ph.D.
Melinda Blundell
Patsy Bonner

Joanne Bowles
Angela and Bradley
Bowman, M.D.
Susan Brosnahan
Jo and Jay Bryan
Steve Burton
Karen and Peter
Cacciapaglia
Lois and Patrick Carver
Alex Cena
Mike Cohlma, D.D.S.
Anne Collier
Christine Cook
Emily and Joseph Cox
William D. Cox III
Mollie Crow
Phyllis and Kenneth Davis
Peggy Dear
The Philip Devon Family
Foundation, Inc.
Anne and Cas Dunlap
El Dorado Motors
Claudia and Richard
Ferrara, Jr.
Pam and Daniel Fete
Rebecca and Barron
Fletcher
Joe Foster
Lisa Garner
Judy and Robert Gass
Judy and James Gibbs
Libby and Rusty Goff
Henry Gorbisky
Donna and Louis
Grabowsky
Robert D. Gross, M.D.
The Lars and Aisha Hagen
Fund

The Don & Sybil
 Harrington Foundation
 Martha and Douglas
 Hawthorne
 Jane and Jack Henry, M.D.
 Pilar and Jay Henry
 LuAnne Hobbs
 Hunt Cares Employee
 Campaign
 Elizabeth and Taylor Hunt
 Leeanne and Bruce Hunt
 Margaret and Douglas
 Hunt
 Bert and Bradley Jost,
 M.D.
 JP Morgan Chase & Co.
 Debismita and Sunil Kar
 Laura and Guy Kellogg
 Michael Kettles
 Karen and Donald Key
 Nancy and Chuck Knuff
 Susan and Allyn Kramer
 Allison Krehbiel
 Donna M. Kunkel Trust
 Gigi and James Lancaster
 Mary and Donald Landry
 Susan and Lou Lebowitz
 Ruthie and Walk
 Lightbourn
 Vance Luce
 Leah and Michael Marek
 Lynne and Deacon Marek
 Libby and Murray McCabe
 Pat and Clyde S. McCall,
 Jr.
 Robert P. McGraw
 Brennan McKinlay
 Mara and Caleb McNeill

Michael Menton
 Microsoft
 Vinette and Michael
 Montgomery
 Shannon and Jim Nadalini
 Claire and Phillip Newman
 Alice and Erle Nye
 Linda and Stephen
 Oprendeck, III
 Bahram Panahpour
 Jonathan Perlman
 Stanley Rabin
 Lisa and John Rocchio
 Lisa and Stewart Rogers
 R. Blake Rogers
 Therese and Christopher
 Rourk
 Jane and James
 Schwendinger
 Deborah and John Scott
 Angie and Todd Smith
 Kelley and Scott Stidd
 Harriett Swager
 Judy Taylor
 Sheri Taylor
 TBK Bank
 Kathy and Frank Terrell,
 M.D.
 Charles Tomiello
 Sue Tomlin
 Tia and Antonio Tomlin
 Alice and Greg Tomlinson
 Ashley and John Tyler
 Vaiser Family Philanthropic
 Fund of the Dallas Jewish
 Community
 Pamela and Robert
 Vodvarka, M.D.

Weaver and Tidwell, L.L.P.
 Gail Utter
 Sharyl and John Weber
 Linda and Delbert
 Whitaker
 Patricia and Tad Wiler
 Elisa and Ricky Williams
 Stephanie and Patrick
 Williams, M.D.
 Jennifer and Bradley
 Wilson
 John Wilson
 Alaura Lynne and Donald
 Wims
 Dura Young
 Erin and Joseph Zopolsky



"Age-related
 macular
 degeneration
 research at
 the Retina

Foundation is crucial to
 finding treatments and
 improving the quality
 of life for millions of
 people living with this
 common eye disease
 that gradually destroys
 central vision. We are
 proud to support this
 initiative and honor the
 legacy of Mrs. Caroline
 Rose Hunt by driving
 sight saving research
 forward."

- LYNN FISHER,
 VICE PRESIDENT,
 THE ROSEWOOD
 FOUNDATION



Retina Foundation
Leading Research... Saving Sight

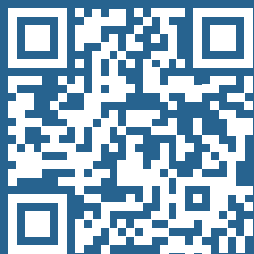
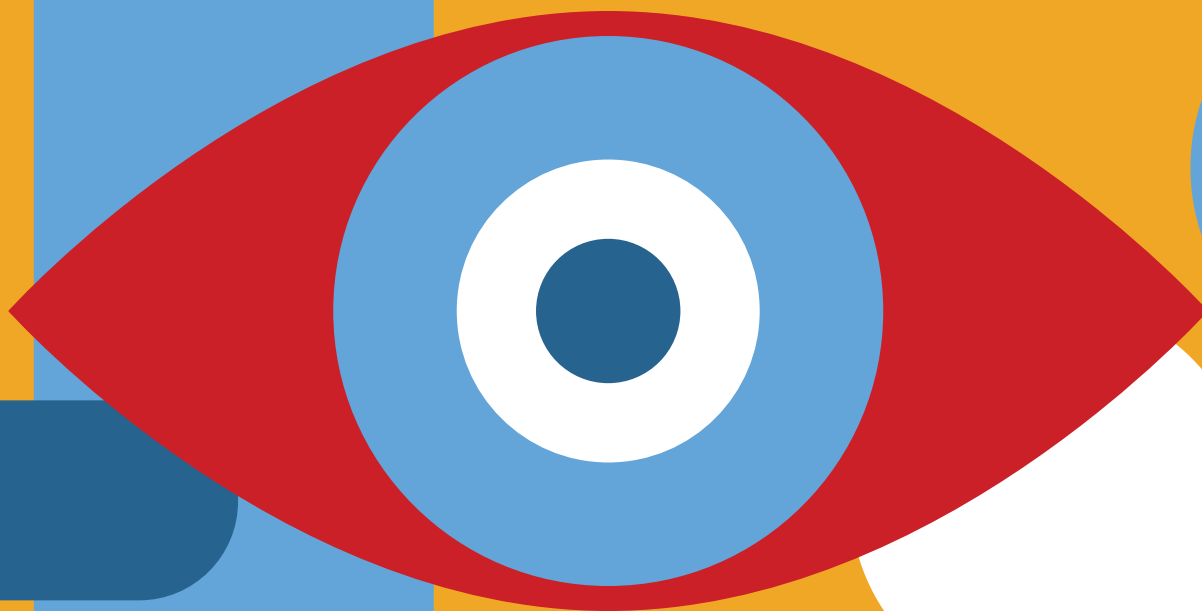

**Give the Gift of Sight.
Donate Today.**

www.retinafoundation.org/donate